

159-1

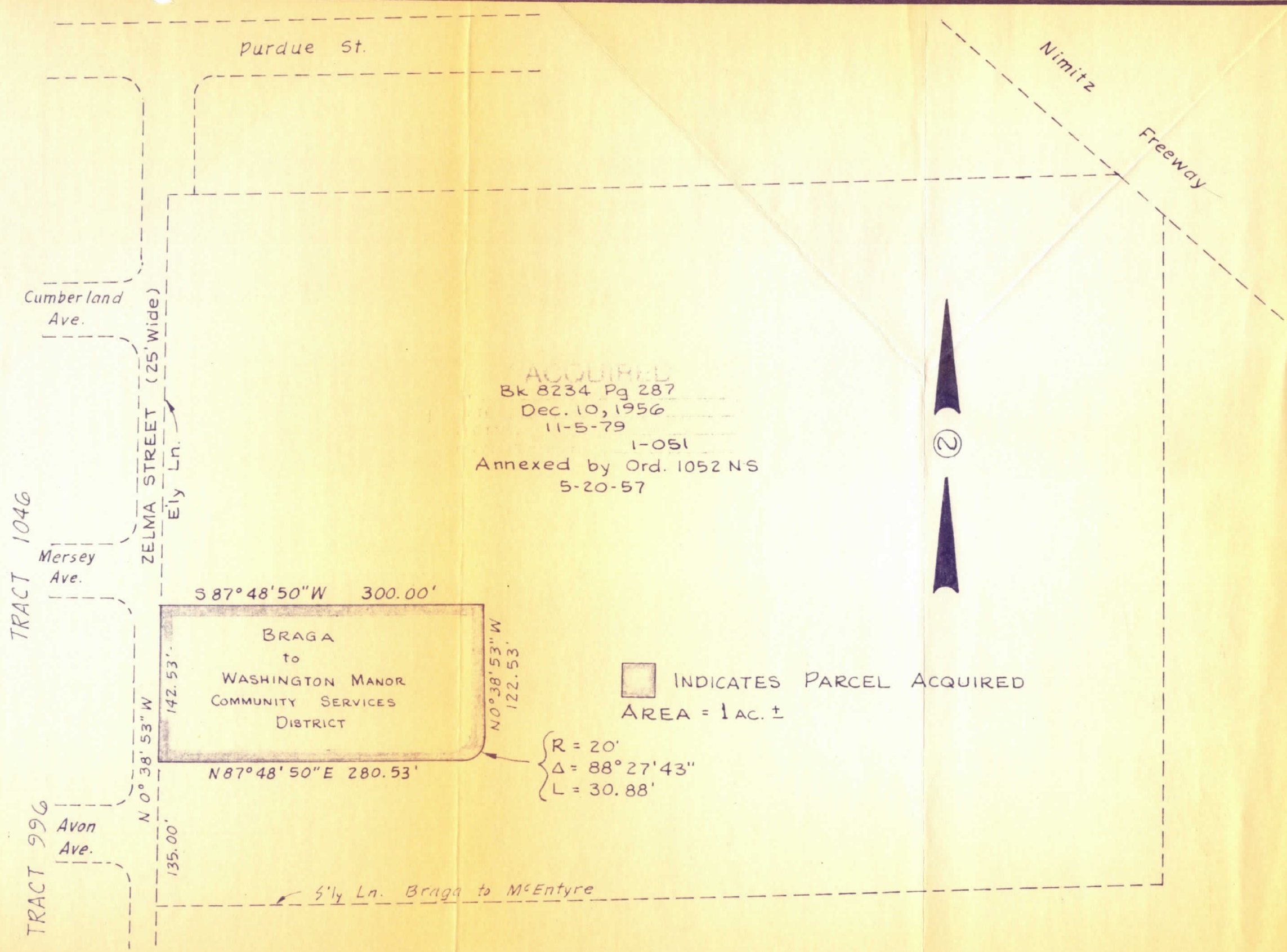

ACQUIRED  
 Bk 8234 Pg 287  
 Dec. 10, 1956  
 11-5-79  
 1-051  
 Annexed by Ord. 1052 NS  
 5-20-57



INDICATES PARCEL ACQUIRED  
 AREA = 1 AC. ±

R = 20'  
 Δ = 88° 27' 43"  
 L = 30.88'

PUBLIC WORKS DEPARTMENT			CITY OF SAN LEANDRO		
NO.	DATE	REVISION	DESIGNER	APPROVAL DATE	WASHINGTON MANOR PARK 80H-1541-14 BRAGA
			DRAFTSMAN DK		
			SR. ENGR.	RICHARD H. WARD Public Works Director	
			ASST. P.W. DIR.	R.C.E. No. 8375	
<small>IT SHALL BE THE CONTRACTOR'S RESPONSIBILITY TO DETERMINE THE EXISTENCE AND LOCATION OF ALL UNDERGROUND UTILITIES. THOSE SHOWN REPRESENT THE BEST INFORMATION AVAILABLE TO THE CITY OF SAN LEANDRO AT THE TIME OF PREPARATION OF THESE PLANS. NO GUARANTEE IS MADE AS TO THE ACCURACY OF THIS INFORMATION.</small>					SHEET _____ OF _____ JOB NO. _____ SCALE 1" = 100' DWG. 640 CASE 1603